

RoHS

RoHS Consolidated Test Report

Prepared For :	Wuxi Prmierse Technology Co., Ltd Add: No.210 Xinzhou road Meicun town Xinwu districe Wuxi City
Product Name:	TILT DISPLAY LABEL
Trade Mark:	TILTSEE
Model :	TILTSEE Pro
Prepared By :	Shenzhen SIT Testing Technology Co., Ltd. Add: Room 401, A2 Building, The 2nd industrial zone of ZhuAo, GuShu Village, XiXiang Town, BaoAn District, ShenZhen
Test Date:	May 28, 2021 to June 03, 2021
Date of Report :	June 03, 2021
Report No.:	SIT210528610301RR

Note: This report shall not be reproduced except in full, without the written approval of Shenzhen SIT Testing Technology Co., Ltd. This document Dec. be altered or revised by Shenzhen SIT Testing Technology Co., Ltd, personnel only, and shall be noted in the revision section of the document. The test results in the report only apply to the tested sample.

RoHS Consolidated Test Report

SAMPLE INFORMATION:

1. Sample Description: TILT DISPLAY LABEL
2. Trade Mark: TILTSEE
Model, Specification, Grade: TILTSEE Pro
3. Serial/Batch No. of Sample:
4. Manufacturer Date:
5. Manufacturer: Wuxi Prmierse Technology Co., Ltd
Manufacturer Address: No.210 Xinzhou road Meicun town Xinwu districe Wuxi City

CLIENT INFORMATION:

- Applicant: Wuxi Prmierse Technology Co., Ltd
Applicant Address: No.210 Xinzhou road Meicun town Xinwu districe Wuxi City
2. Applicant Post Code:
 3. Applicant Telephone:
 4. Test Standards:
IEC 62321-3-1:2013
IEC 62321-5:2013
IEC 62321-6:2015
IEC 62321-7-1:2015
IEC 62321-4:2013+AMD1:2017
IEC 62321:2008 ANNEX C
And comply with council RoHS 2011/65/EU and revised directive (EU) 2015/863.

REMARKS:

1. The test data obtained and the report issued by laboratories other than SIT are provided by The applicant to us for data consolidation purposes. The report shall not be reproduced in part without written approval of us.
2. Characterization & Condition of sample: Normal.
3. Ambient Condition During Testing: (15~22)°C (20~40)%RH
4. Date of Consolidated: June 03, 2021

Approved by:



RoHS Consolidated Test Report

1. BOM information and Original RoHS Report information

NO.	BOM PART NAME	REPORT NO.	ISSUED DATE	ORIGINAL
1	Red plastic shell	CANEC1410430303	2020-08-21	SGS
2	White plastic beads	CAEC2008788096	2020/07/21	SGS
3	Black foam	SHAEC140122437	2020/09/11	SGS
4	White paper label	SZXEC2000381510	2 Aug. 2020	SGS
5	Red plastic film	CANEC1412601202	2020/07/09	SGS
6	Transparent plastic shell	NGBML1906314412	16 Aug. 2020	SGS
7	Red plastic parts	CANEC1404888903	2020.08.28	SGS
8	White plastic film	CANEC1402052002	2020-07-21	SGS

2.TEST DATA SUMMARY

Test items	Lead (Pb)	Cadmium (Cd)	Mercury (Hg)	Hexavalent Chromium Cr(VI)	PBBs	PBDEs	BBP	DBP	DEHP	DIBP
Unit	ppm	ppm	ppm	ppm	ppm	ppm	ppm	ppm	ppm	ppm
1	N.D.	N.D.	N.D.	N.D.	N.D.	N.D.	N.D.	N.D.	N.D.	N.D.
2	N.D.	N.D.	N.D.	N.D.	N.D.	N.D.	N.D.	N.D.	N.D.	N.D.
3	N.D.	N.D.	N.D.	N.D.	N.D.	N.D.	N.D.	N.D.	N.D.	N.D.
4	N.D.	N.D.	N.D.	N.D.	N.D.	N.D.	N.D.	N.D.	N.D.	N.D.
5	N.D.	N.D.	N.D.	N.D.	N.D.	N.D.	N.D.	N.D.	N.D.	N.D.
6	N.D.	N.D.	N.D.	N.D.	N.D.	N.D.	N.D.	N.D.	N.D.	N.D.
7	N.D.	N.D.	N.D.	N.D.	N.D.	N.D.	N.D.	N.D.	N.D.	N.D.
8	N.D.	N.D.	N.D.	N.D.	N.D.	N.D.	N.D.	N.D.	N.D.	N.D.

P=PASS

N.D.=NOT DETECTED

PPM=PARTS PER MILLION

Disclaimer:

- * The integration report is not equivalent to the test report.
- * SIT does not shoulder responsibility for the authenticity of all the test data listed in integration report, which are submitted by the applicants.
- * The applicants are responsible for all the legal obligation caused by the inaccuracy and invalidity of the original report.
- * If this disclaimer contradicts any other terms and conditions of SIT, this disclaimer will prevail.

RoHS

3.PHOTOGRAPHS OF EUT

Appearance photograph of EUT

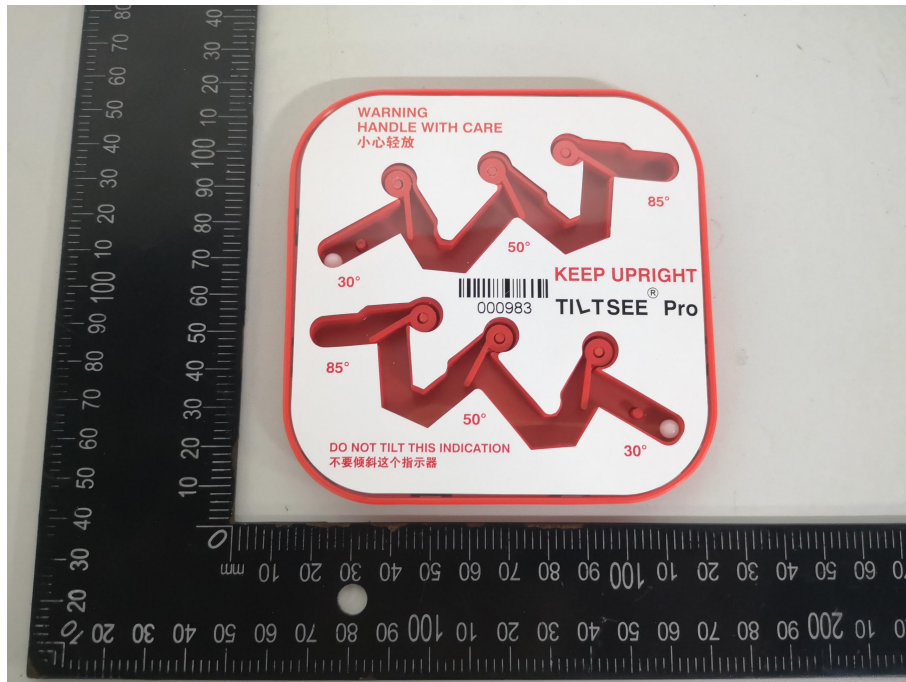

Appearance photograph of EUT

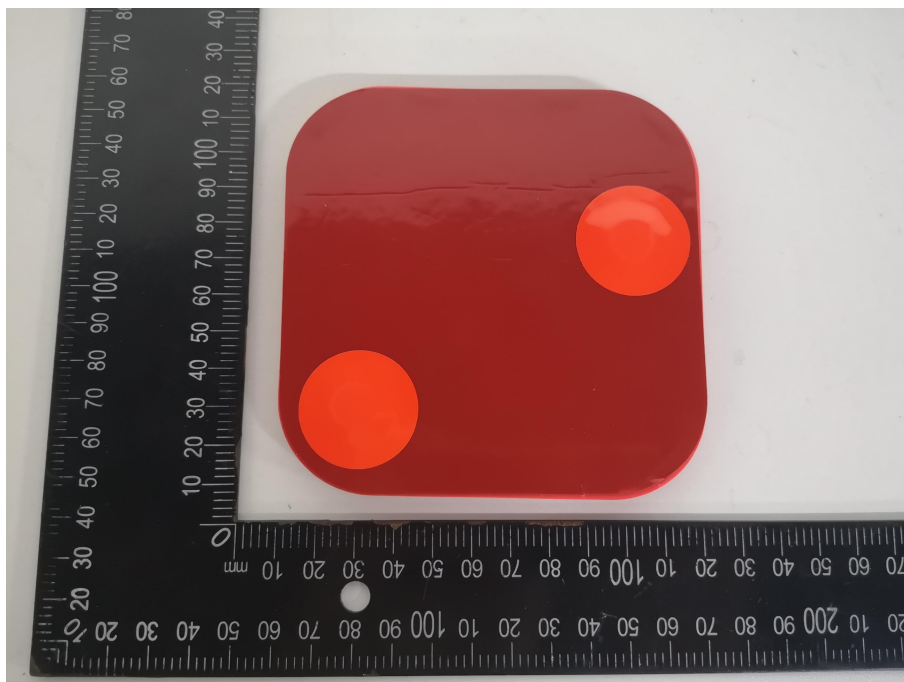

Appearance photograph of EUT



Appearance photograph of EUT



Appearance photograph of EUT

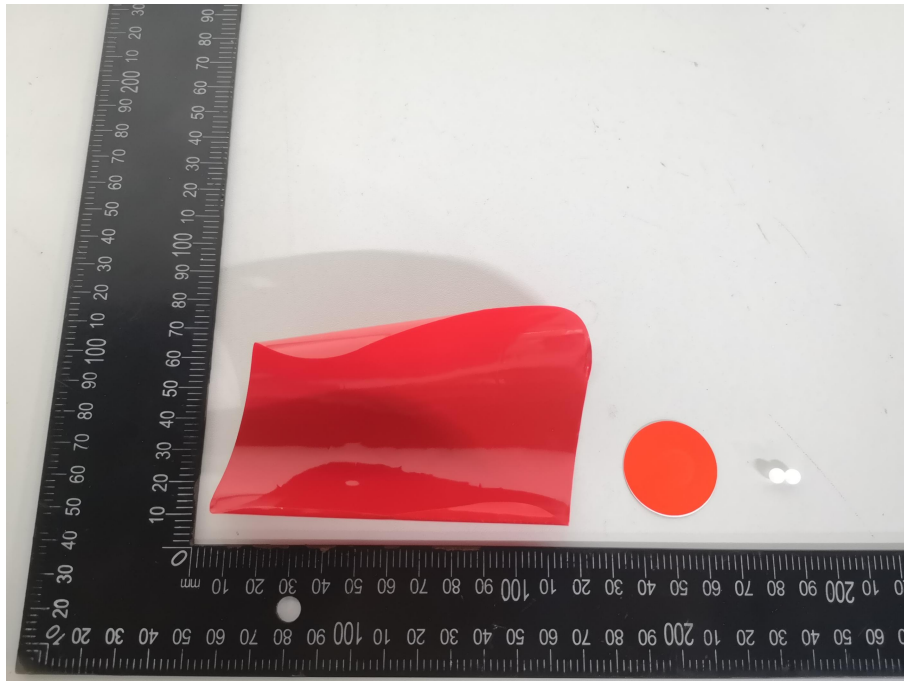

※※※※※END OF REPORT※※※※※